

PART OF THE E. 1/2, SEC. 15, T5N., R.1W., S.15. & M.

WHISPERING OAKS

A P.R.U.D.

LOTS 1, 4, 27

IN OGDEN CITY

SCALE 1" = 50'

TAXING UNIT 25

PREFIX 07-292

CURVE DATA

1	2	3
$\Delta = 36^{\circ}18'23''$	$5700'50''$	$14^{\circ}04'55''$
$R = 139'62''$	$315'14''$	$39'14''$
$L = 68'35''$	$50'51''$	$75'45''$
$LC = 59'88''$	$50'16''$	$75'45''$
N. $59^{\circ}32'02''$ W.	N. $41^{\circ}55'49''$ E.	S. $53^{\circ}23'40''$ W.
9	10	11
$\Delta = 17^{\circ}57'22''$	$92^{\circ}10'49''$	$7^{\circ}21'54''$
$R = 485'71''$	$103'62''$	$132'62''$
$L = 143'76''$	$168'09''$	$17'85''$
$LC = 143'17''$	$146'77''$	$17'54''$
S. $49^{\circ}28'04''$ W.	N. $79^{\circ}21'51''$ W.	S. $28^{\circ}09'34''$ E.
12	13	14
$\Delta = 46^{\circ}38'35''$	$17^{\circ}57'22''$	$23^{\circ}07'45''$
$R = 128'62''$	$494'71''$	$285'14''$
$L = 115'49''$	$185'04''$	$114'50''$
$LC = 110'39''$	$156'41''$	$113'50''$
N. $79^{\circ}18'31''$ E.	N. $45^{\circ}28'04''$ E.	N. $48^{\circ}03'16''$ E.

SEE PAGE 12

SEE PAGE 12

SEE PAGE 12

SEE PAGE 209

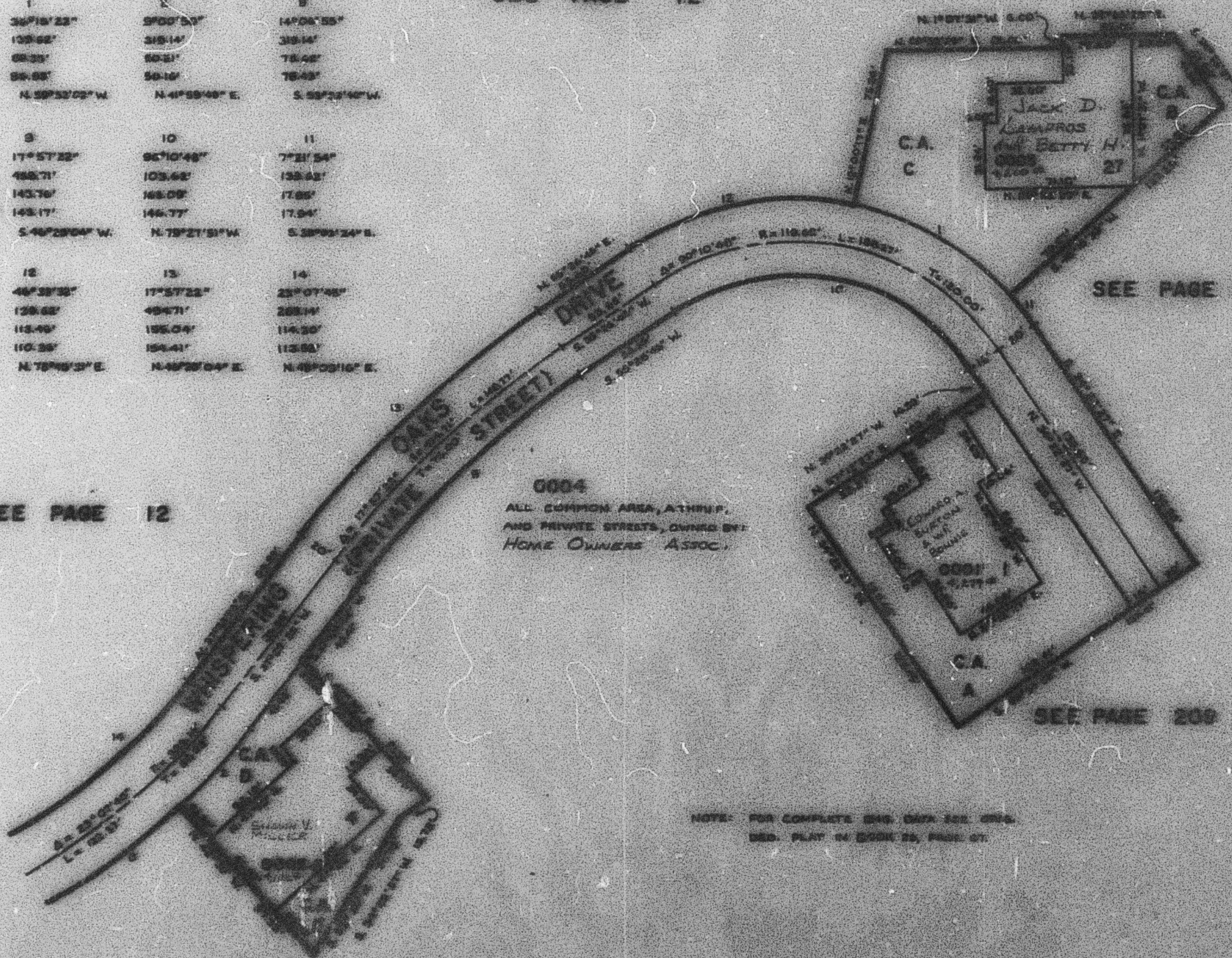

SEE PAGE 209